Old Bohemian Music I

arr. H. Bangerter

Part I - Trompete in B

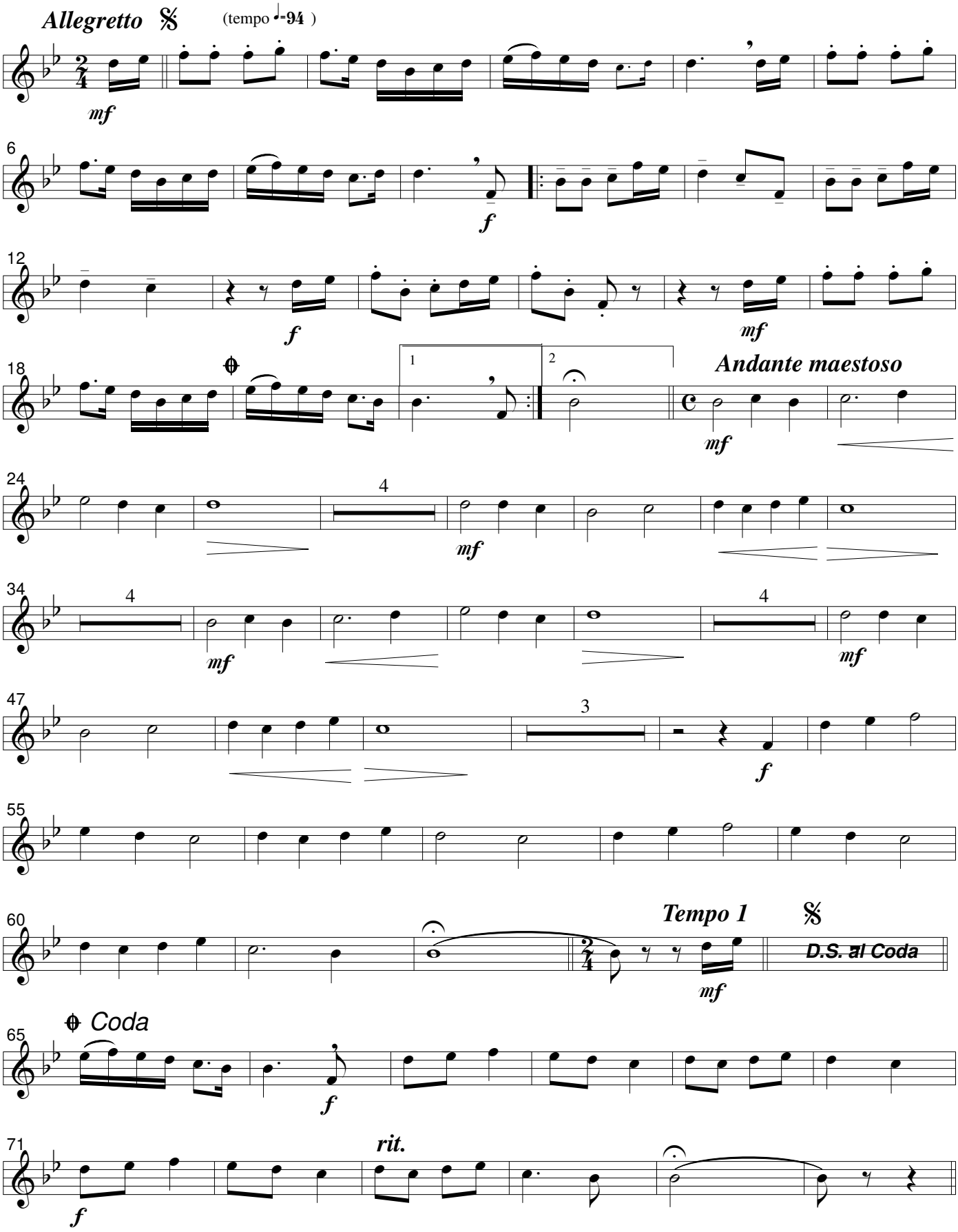

by hb-music.ch